

A/ 000 700 / 186 / 2001  
 Planning Permit No. / 186 / 2001  
**APPROVED**  
 SUBJECT TO THE CONDITIONS IN  
 THIS OFFICE LETTER.  
 A2/ 13231 / 2001 Date 25-7-2001  
 No. / 13231 / 2001 Date 25-7-2001

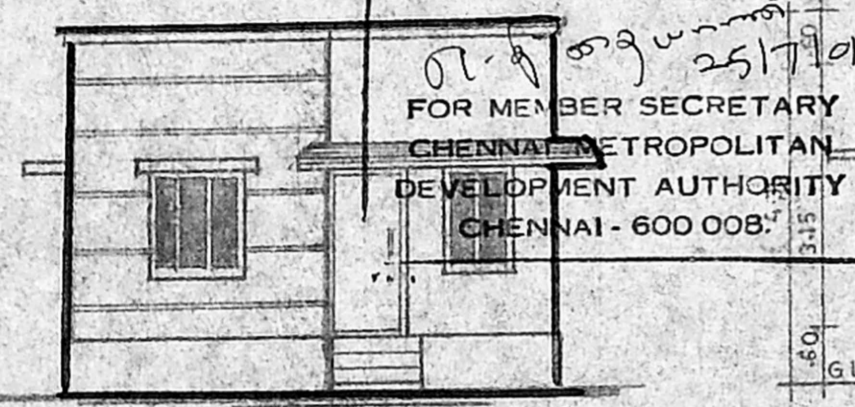

*P*  
 23/7/2001  
**ELEVATION**

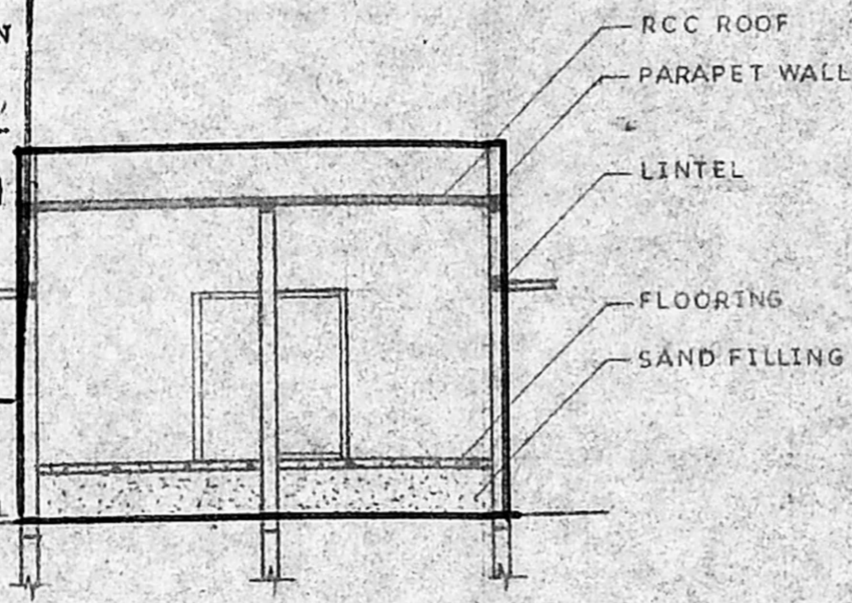

**SECTION AT AA'**

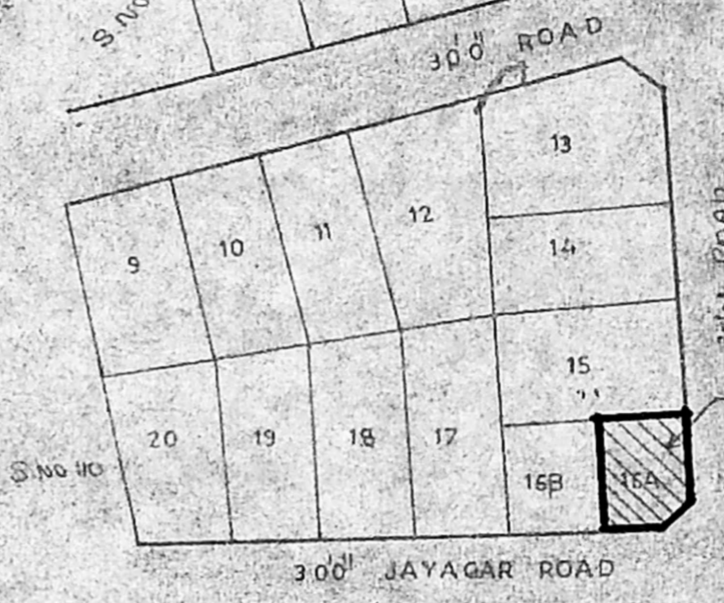

**KEY PLAN**

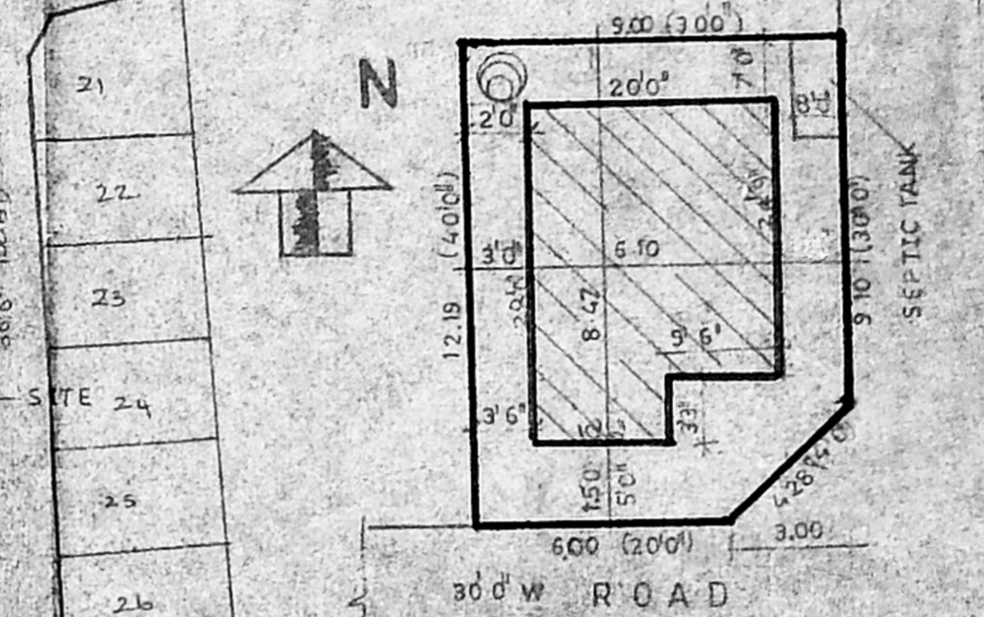

**SITE PLAN**

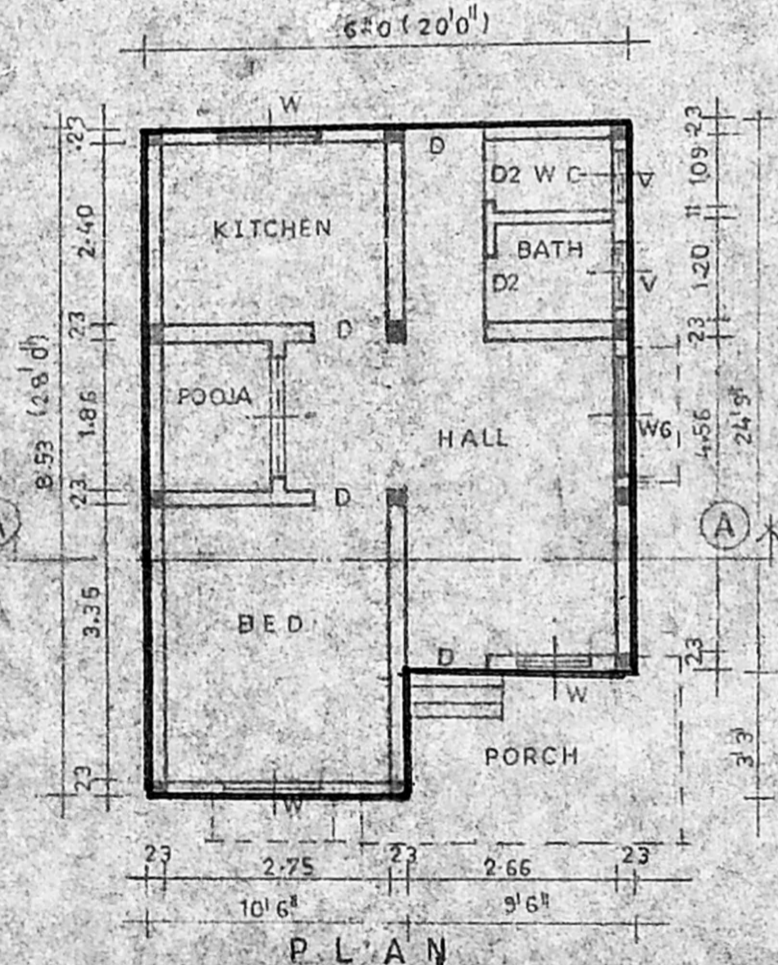

**P.L.A.N**

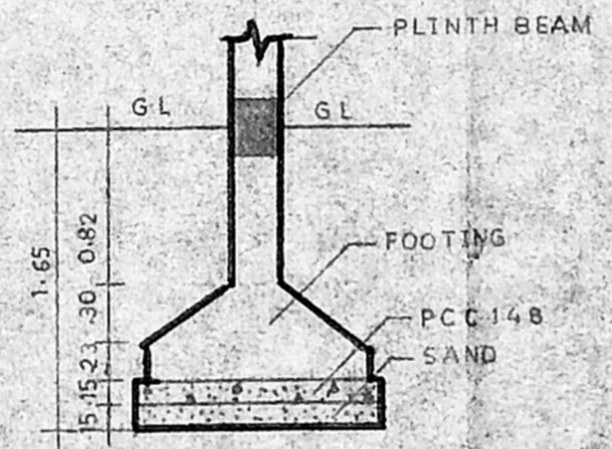

**FOUNDATION DETAILS**

**REFERENCE**

- 1 PROPOSED
- 2 BOUNDRY
- 3 ROAD

**AREA DETAILS**

	SQ.M	SQ.M
1 PLOT AREA	106.93	1150.00
2 BUILDING AREA	52.03	56000
3 F.S.I	0.48	
4 PLOT COVERAGE	48.79%	

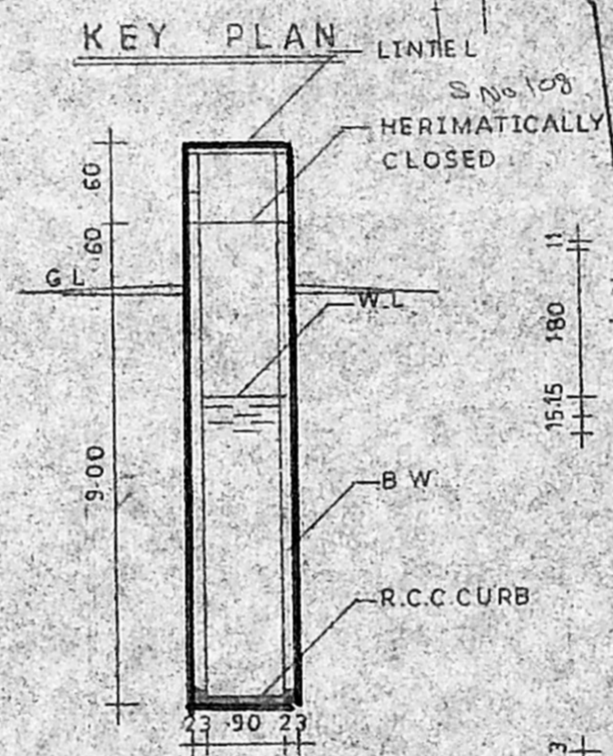

**WELL DETAILS**

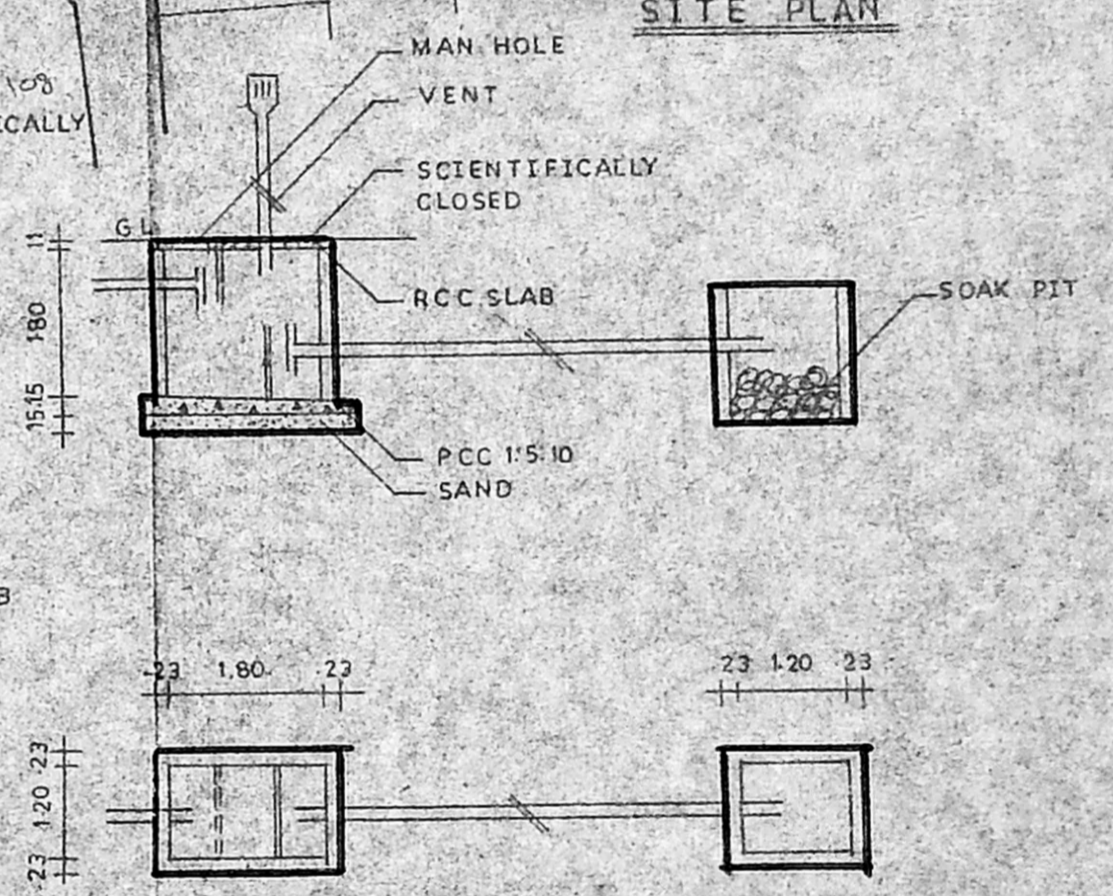

**SEPTICTAN DETAILS**

PLAN SHOWING PROPOSED DWELLING  
 HOUSE AT PLOT NO16A SNO109/1A,1B  
 IN SRI CHAKRA NAGAR PART V PPD/LO/9/03  
 MANGADU VILLAGE SRIPERUMBUDUR  
 TALUK KANCHEEPURAM DISTRICT  
 SCALE 1:100

**NOTE**

- 1 ALL BRICKWORKS ARE IN CM 15 WITH FIRST CLASS BRICK
- 2 ALL PLASTERING WORKS ARE IN CM 1:4
- 3 ALL RCC WORK ARE IN CC 1:2:4
- 4 ALL WOOD WORKS ARE TEAK WOOD
- 5 R.C.C. SLAB TK. 100mm

**JOINERY DETAILS**

1 D DOOR	0.90 X 2.10
2 D2 DOOR	0.75 X 2.10
3 W WINDOW	1.20 X 1.35
4 W6 WINDOW	1.80 X 1.35
5 V VENTILAR	0.60 X 0.90

**OWNER**  
*(Signature)*  
 (V. DAMODARAN)  
**SIVARAJ CONSTRUCTION**  
 ARCHITECTURAL & STRUCTURAL ENG.  
 NO 66 PERUMAL KOIL STREET  
 MANGADU, CHENNAI - 602 101

**LICENSED SURVEYOR**  
*(Signature)*  
**Er. S. SIVARAJ, D.C.E., B.E.**  
 Licenced Surveyor,  
 Register No.467/98  
 Mangadu Town Panchayat,  
 No.5-D, Perumal Koil Street,  
 Mangadu, Chennai - 602 101.  
 Res : 6491269 Cell : 9840091728